





SWISS THERAPY®
INTENSIVE TRANSDERMAL * HYDROGEL FACE MASK



SWISS THERAPY®
INTENSIVE TRANSDERMAL* EYE MASKS WITH MESH



THERAPY®
TRANSDERMAL* EYE MASKS

Swiss Therapy® provides cold therapy post-operative and trauma-induced swelling, erythema and pain. It is used as a contact to and protecting pad from superficial burns and non-oblative laser therapy and also a isolation procedure as a cooling, soothing, promoting wound healing hydrogel dressing.

Swiss Therapy® helps to reduce pain, swelling, it moisturizes and maintains the skin environment for re-epithelialization, it decreases post-operative healing and redness time.

*Proprietary transdermal double action transfer moisture to the skin while absorbing toxins and impurities.

Product No. 10-08805

Contents: 5 pieces

Distributor: INVOTEC INTERNATIONAL, INC. 6833 Phillips Industrial Blvd. Jacksonville, FL 32256 (800) 998-8880 www.invotec.net

Manufacturer: Kikgel Skłodowskiej 7 11-225 Usad, Poland www.kikgel.com.pl

Product No. 1008813
Contents: (3) Swiss Eye Masks with mesh

Product No. 1008803
Contents: (3) Swiss Eye Masks

SWISS THERAPY®

HYDROGEL MASKS AND SHEETING

SWISS THERAPY® HYDROGEL

Swiss Therapy® Hydrogel has a 92% composition of water formulated within a polymer matrix without chemical additives or preservatives. It cools by contact and evaporation and is proven effective in advanced wound healing and relieving adverse effects commonly associated with cosmetic and plastic surgery procedures.

	Cryogen	Sapphire	Air-cooling	Gel/Ice	Swiss Therapy®
Physiologic Cooling	-	+/-	+	-	+
Shape taking	-	-	+	+	+
Comfort, pain relief	-	+/-	+/-	-	+
Easy to use	+/-	+/-	+/-	-	+



SWISS THERAPY® EYE AND FULL FACE MASKS

Swiss Therapy® Eye and Full Face masks are cooling post-op advanced wound healing compresses used for a variety of plastic surgery or cosmetic procedures involving the face and neck area.

Comforting to the patient, it reduces post-operative swelling, redness and discomfort, decreases healing time, and enables the patient to return to his/her normal activities more quickly. Swiss Therapy® cold compresses mold better to the contours of the face, does not leak and does not put pressure on or stick to the skin making

it easier and more comfortable to use than other alternative cold therapies.

Swiss Therapy® may be placed on the wound immediately after the operation for maximum effect. Worn in the recovery room, the hydrogel provides superior post-op wound healing, while absorbing seepage and providing pain relief.

Additionally, Swiss Therapy® Eye and Full Face masks are highly effective for a number of cosmetic applications including puffy eyes treatment, alleviation of tired eyes and headaches, relief from clogged sinuses due to colds and allergies, first aid for trauma and general relaxation.

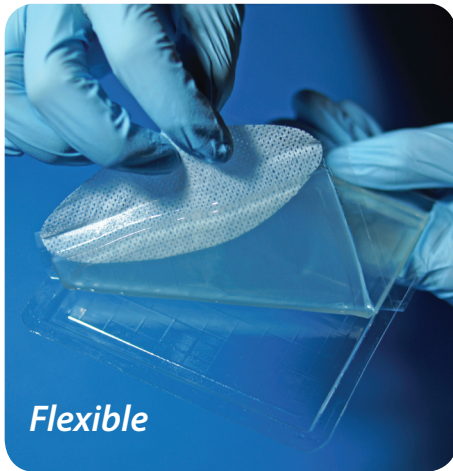

SWISS THERAPY® SHEETING

Swiss Therapy® Hydrogel sheeting provides cooling local anesthetic and pain relieving effects during and after Laser and IPL and before or after injectable therapies.

The immediate application of Swiss Therapy® provides a soothing, refreshing, and relaxing feeling. Further, Swiss Therapy® reduces the risk of hematoma formation and is beneficial in restoring strength and mobility more quickly so that patients can heal faster and feel better sooner.

INJECTION THERAPY WITH SWISS THERAPY®

Your injectable therapy patient's aesthetic procedure experience can be optimized via the cooling comfort provided, before and after injection, by Swiss Therapy® Sheeting.

Swiss Therapy® helps soothe the skin, reduce redness, skin irritation, burning sensations and other adverse effects commonly associated with Botox® and other injectable therapies.

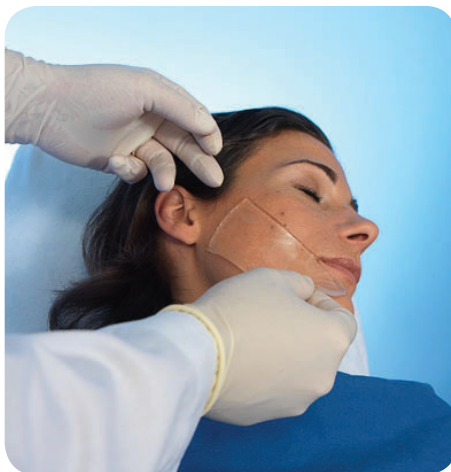

Reduces scatter of laser light
Minimal power loss
Soothing to skin

LASER THERAPY WITH SWISS THERAPY®

Although the skin resurfacing and nonablative laser treatments are largely considered safe, adverse events are a reality. Swiss Therapy® hydrogel sheeting is a convenient non-aggressive strategy for cooling and protection of the epidermis during and after laser and IPL procedures.

Swiss Therapy® Sheeting supports favorable outcome and improves patient compliance. Forming a continuous barrier over the skin of the treatment area, Laser or IPL procedures are easily performed through the sheeting with virtually no prism effect. Swiss Therapy® sheeting prevents the escape of tissue splatter and smoke plumes, while maximizing patient comfort.

PRODUCT AND ORDERING INFORMATION

Swiss Therapy® Hydrogel Mask and Sheeting have been used to provide safe, natural, pain and discomfort fighting cooling therapy for more than twenty years. This global standard in Cosmetic and Aesthetic Surgery is packaged sterile.

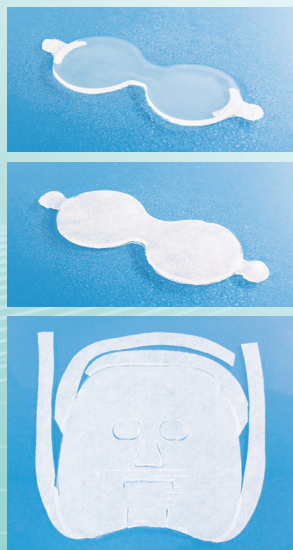

SWISS THERAPY® EYE AND FULL FACE MASKS

The compliant, cold compress features retard erythema and swelling after cosmetics procedures to the face. Provided shaped to the mid-face and orbits and packaged three per box for continued use in home recuperation.

Catalog No.	Description			Qty/Box
10-08803	Swiss Therapy® eye mask	with tabs	Sterile	3
10-08813	Swiss Therapy® eye mask	Reinforced	Sterile	3
10-08820	Swiss Therapy® full face mask	Reinforced	Sterile	2

SWISS THERAPY® SHEETING

Swiss Therapy Hydrogel Sheeting provide cooling, local anesthetic, and analgesic effects when used during Laser and IPL procedures and before or after hypodermic injection.

Catalog No.	Description		Qty/Box
10-08805	Swiss Therapy® Sheet, 10 cm x 10 cm x 3.5 mm	Sterile	5
10-08806	Swiss Therapy® Sheet, 7 cm x 12 cm x 3.5 mm	Sterile	5
10-08807	Swiss Therapy® Sheet, 5 cm x 9 cm x 3.3 mm	Sterile	5

Swiss Therapy Pad Indications

- Can be used in with all laser systems (Q-switched, pulsed), and arc lamps in the therapeutic wavelength range of 500-1100nm without affecting transmission of the laser energy. Swiss Therapy should not be used with wavelengths less than 500nm or more than 1100nm or in laser therapies using lasers with integrated, liquid coolant based cooling systems.
- Non-ablative dermo-cosmetic medical laser products only

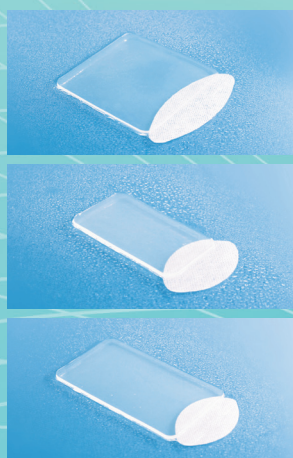

To order Swiss Therapy® products or to find a distributor near you, please contact us:



Phone 800 998 8580 • 904 880 1229 • Fax 904 886 9517
www.invotec.net

Rev 0514